

Santa Teresa-Hale Northern Corridor Alignment

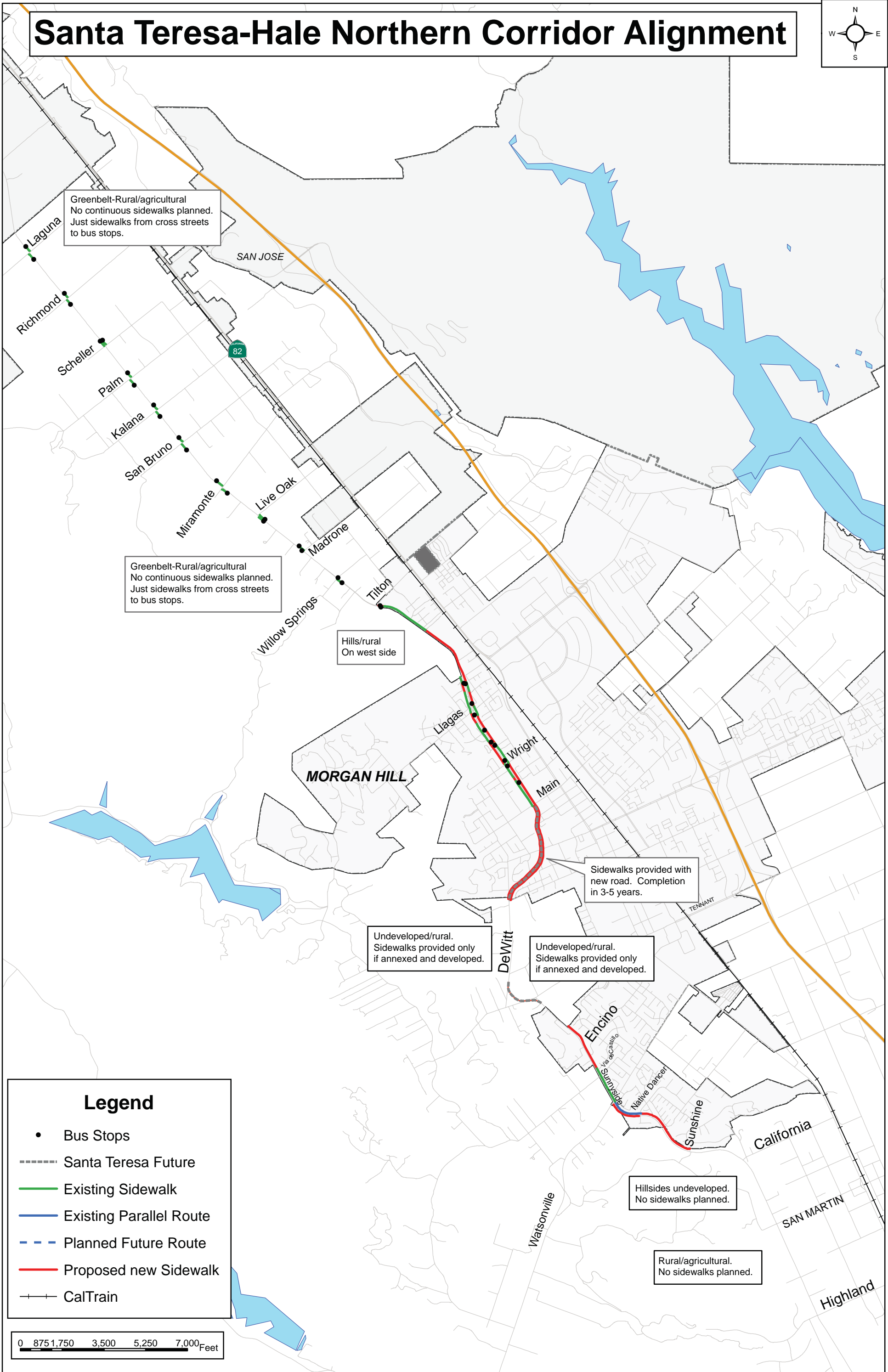
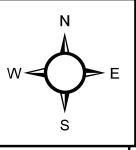

Greenbelt-Rural/agricultural
No continuous sidewalks planned.
Just sidewalks from cross streets
to bus stops.

Greenbelt-Rural/agricultural
No continuous sidewalks planned.
Just sidewalks from cross streets
to bus stops.

Hills/rural
On west side

Sidewalks provided with
new road. Completion
in 3-5 years.

Undeveloped/rural.
Sidewalks provided only
if annexed and developed.

Undeveloped/rural.
Sidewalks provided only
if annexed and developed.

Hillsides undeveloped.
No sidewalks planned.

Rural/agricultural.
No sidewalks planned.

Legend

- Bus Stops
- Santa Teresa Future
- Existing Sidewalk
- Existing Parallel Route
- - - Planned Future Route
- Proposed new Sidewalk
- + + + CalTrain

